

office copy  
 B. Spl. Bldg. 397/2001  
 Planning Permit No.  
**APPROVED**  
 SUBJECT TO THE CONDITIONS IN THIS OFFICE LETTER.  
 No. 19239/2001 Date 10/2001  
 ok *[Signature]*  
 FOR MEMBER SECRETARY  
 CHENNAI METROPOLITAN  
 DEVELOPMENT AUTHORITY  
 CHENNAI-600 008.

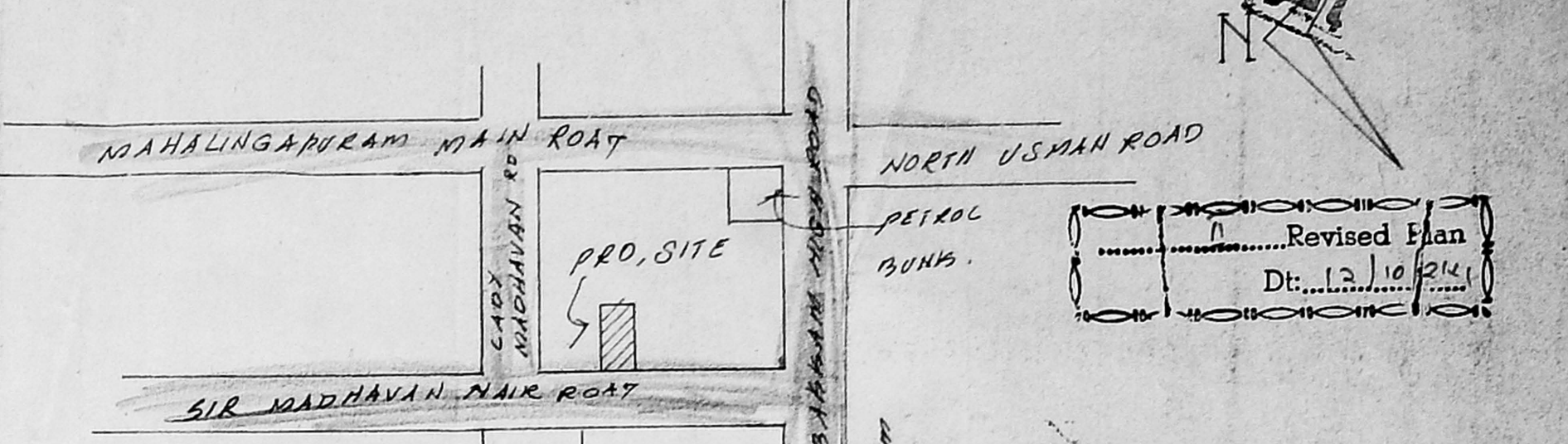

**CMDA (B) No. 1**  
 C. No. B1 19239/2001  
 Asst. \_\_\_\_\_  
 Scrutiny P. A. \_\_\_\_\_  
 A.P. *[Signature]* D.P. *[Signature]*

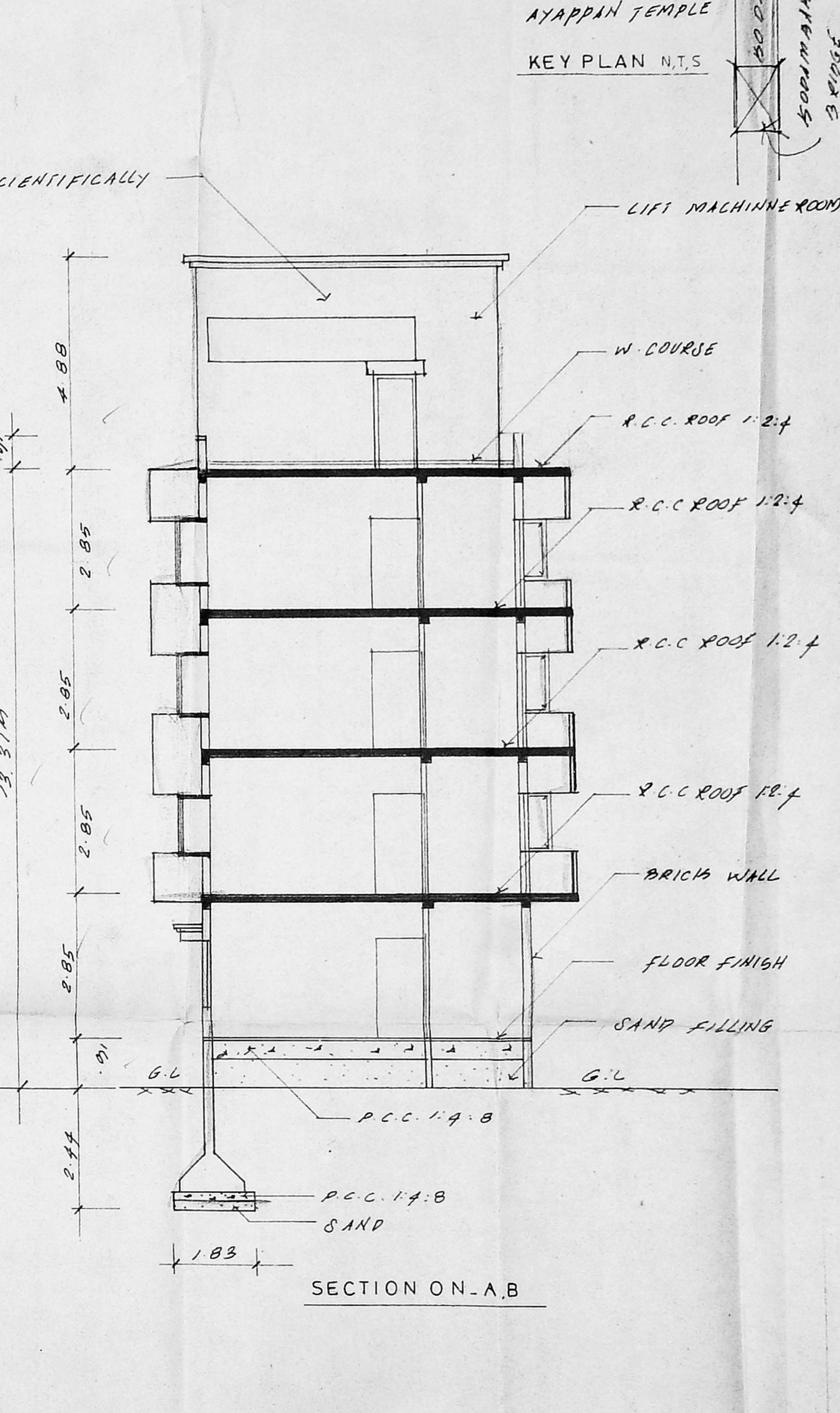
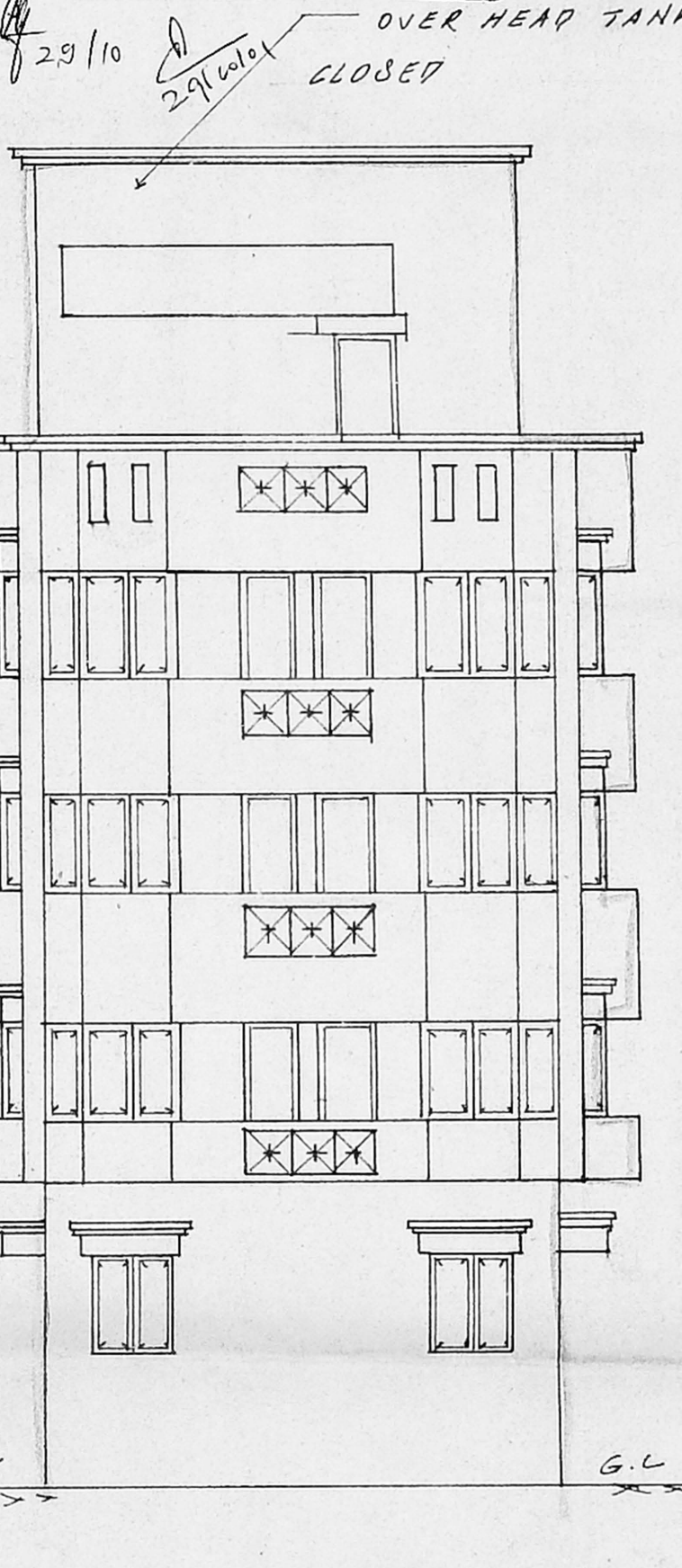
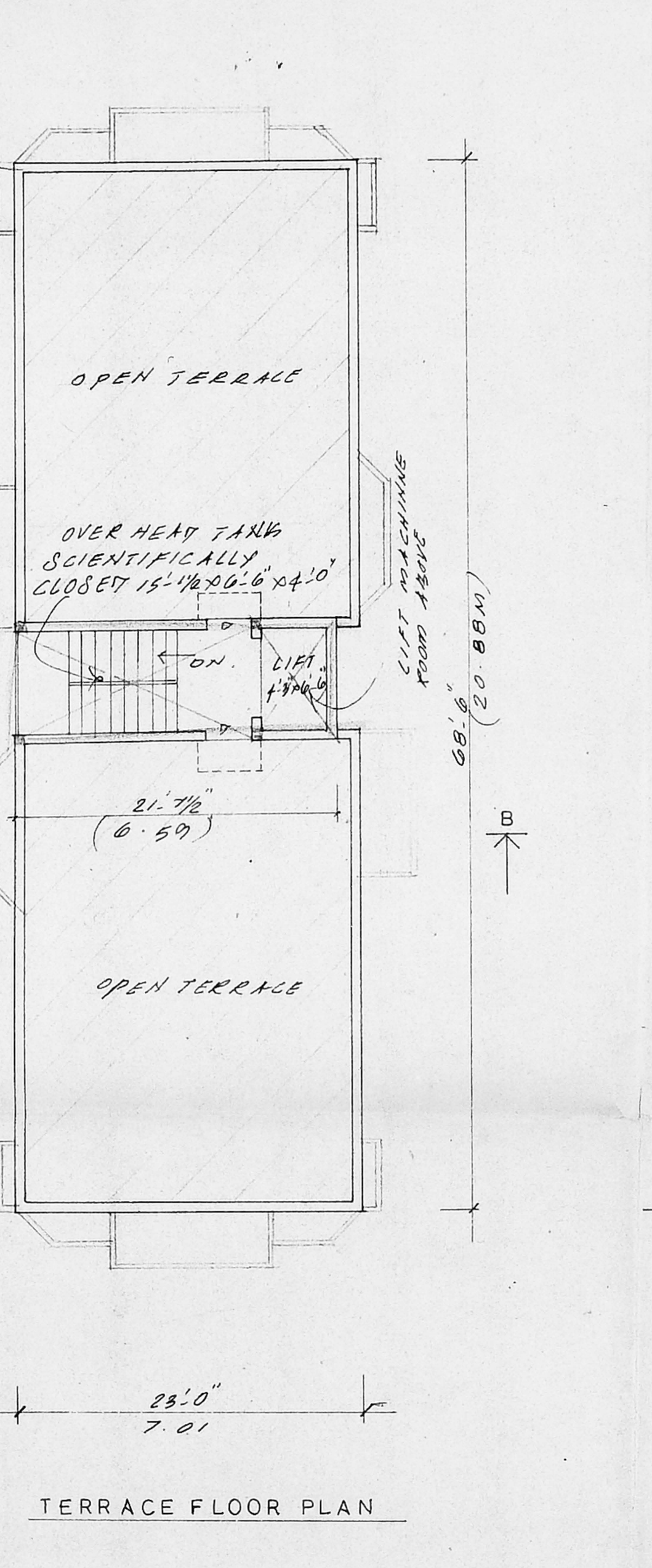
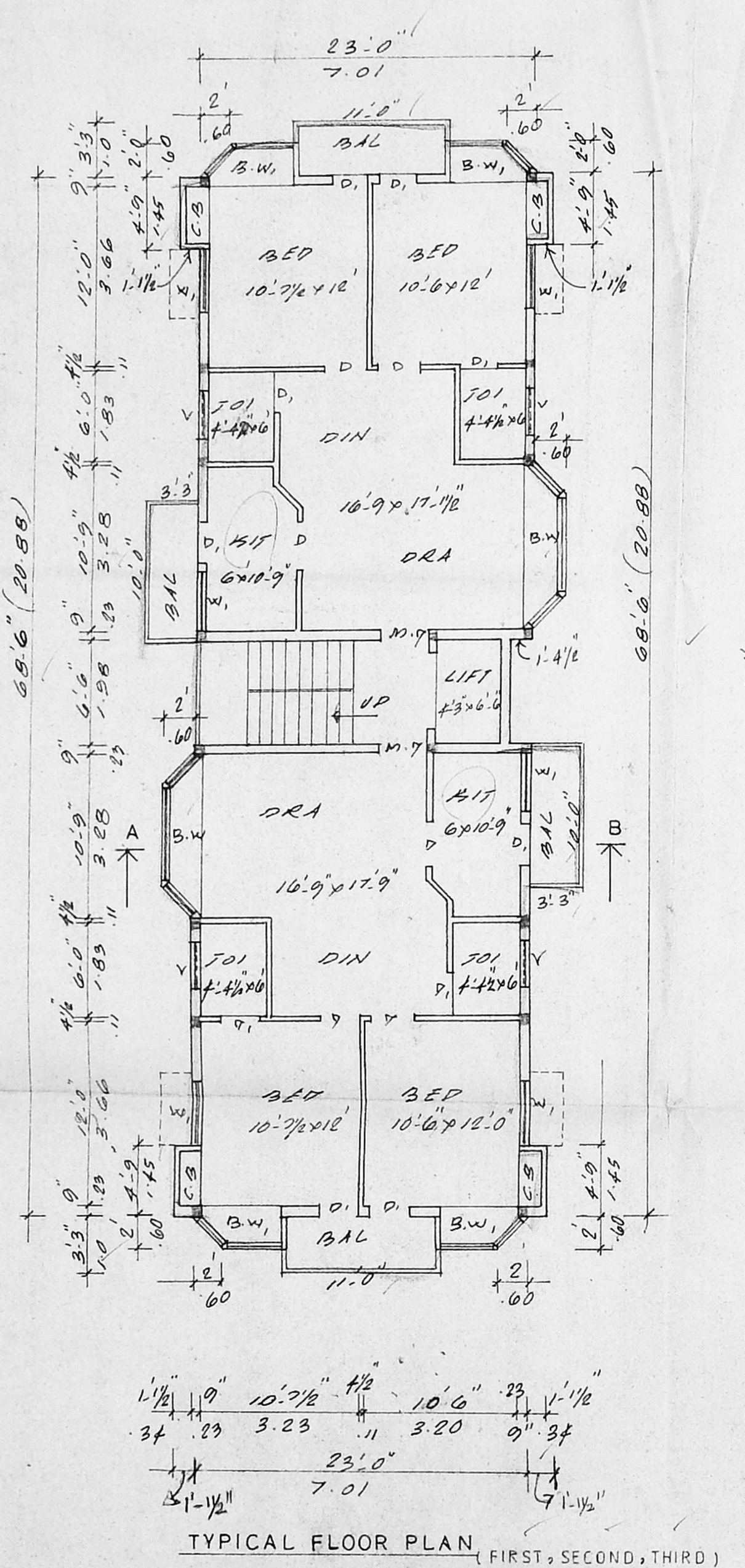
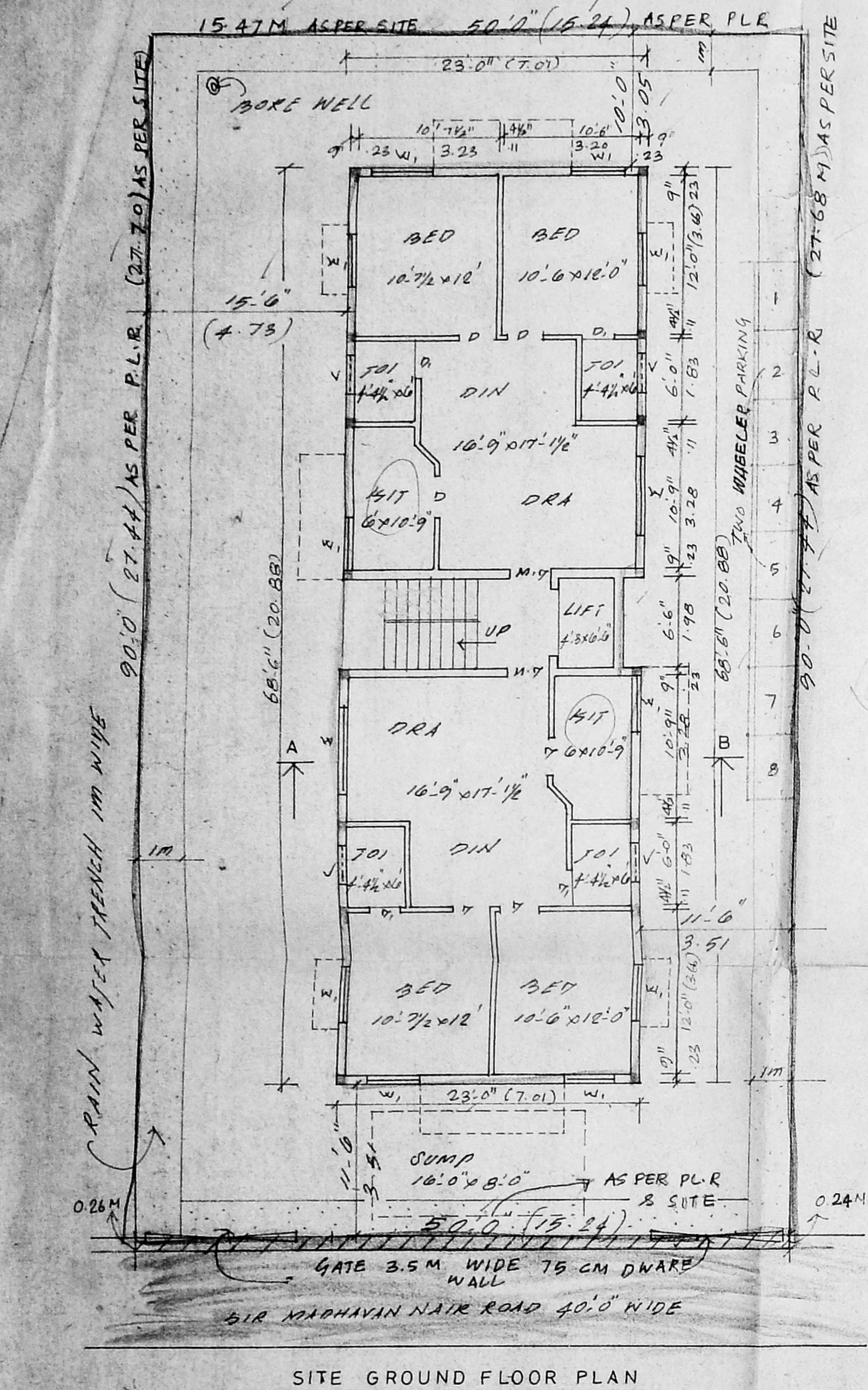

PROPOSED CONSTRUCTION OF RESIDENTIAL BUILDING  
 AT OLD DOOR NO. 8, NEW DOOR NO. 21, SIR MADHAVAN  
 NAIR ROAD MAHALINGAPURAM NUNGAM BALASANI-  
 VILLAGE (CHENNAI DISTRICT)  
 P.S. NO. 62/31, BLOCK NO. 36 SCALE 1:200 (OR) 1:100

AREA STATEMENT

Plot Area	418.00m <sup>2</sup>
Ground Floor Area	145.43m <sup>2</sup>
Typical Floor = 100.39 x 3 =	481.61m <sup>2</sup>
Total Floor =	627.04m <sup>2</sup>
F.S.I 1.499	
Plot Coverage 38%	

JOINERY

M.O. MAIN DOOR	3'-3" x 7'-0"
D. DOOR	3'-0" x 7'-0"
D. DOOR	2'-0" x 7'-0"
W WINDOW	6'-0" x 4'-0"
W WINDOW	4'-0" x 4'-0"
S.W. BAY WINDOW	10'-9" x 4'-0"
S.W. BAY WINDOW	5'-3" x 4'-0"
V VENTILATOR	2'-0" x 2'-0"

COLOUR INDEX

PROPOSED	
ROAD	
SITE	

OWNER'S/POWER AGENT  
*[Signature]*  
 B. NAGI REDDY  
 (B. NAGI REDDY)

*[Signature]*  
 S. RAMESH REDDY  
 LICENSED SURVEYOR CLASS-I  
 CORPORATION OF CHENNAI  
 LICENSED SURVEYOR REG. NO. 262  
 CLASS I REG. NO. 28 North Usman Road T. Nagar  
 CORPORATION OF CHENNAI  
 CHENNAI - 600 017  
 No. 30, NORTH USMAN ROAD  
 T. NAGAR, CHENNAI - 17  
 LICENSED SURVEYOR